EXISTING

PROPOSED

DESIGN NOTES:

Siding - Vertical Board and Baton
Trim - 5/4" PVC Painted
Double Doors - Therma Tru Smooth-Star S108 15-Lite
Removable Wood Grill Clear Glass
Removable Awnings - Corrugated Metal Roofing
with 1" Steel Support Rods

Back Elevation
No Alterations

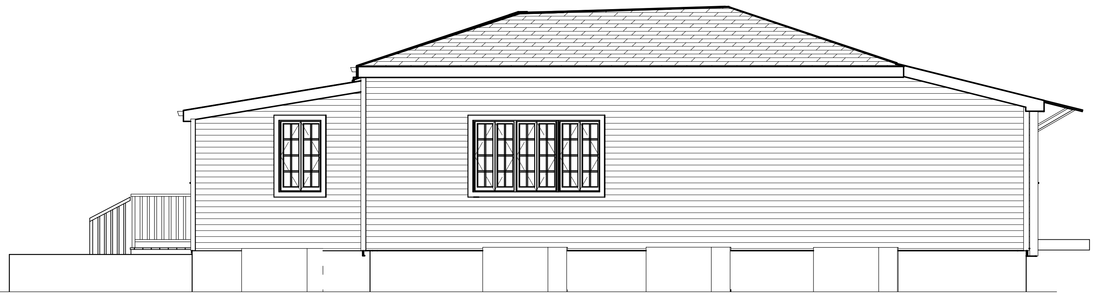

Left Elevation Proposed

Current Back Elevation

Current Left Elevation

Right Elevation Proposed

Current Right Elevation

P-1	SHEET:	1/4"=1'-0"	SCALE:	1/8/2020	DATE:	DRAWINGS PROVIDED BY: COASTAL General Construction, Inc. 716 Main St. Ogunquit ME 03907	PROJECT NAME: 33 Shore Rd Exterior Concept v3	DRAWN BY: Norm Clough	THESE DRAWINGS ARE THE PROPRIETARY WORK PRODUCT AND PROPERTY OF COASTAL GENERAL CONSTRUCTION, INC., DEVELOPED FOR THE EXCLUSIVE USE OF COASTAL GENERAL CONSTRUCTION, INC AND IT'S AUTHORIZED AGENTS. USE OF THESE DRAWINGS AND CONCEPTS CONTAINED THEREIN WITHOUT THE WRITTEN PERMISSION OF COASTAL GENERAL CONSTRUCTION, INC. IS PROHIBITED AND MAY SUBJECT YOU TO A CLAIM FOR DAMAGES.

TO THE BEST OF MY KNOWLEDGE THESE PLANS ARE DRAWN TO COMPLY WITH THE OWNER'S SPECIFICATIONS. THE BUILDER SHALL VERIFY ALL DIMENSIONS ON THE ENCLOSED DRAWINGS. EVERY EFFORT HAS BEEN MADE IN THE PREPARATION OF THIS PLAN TO AVOID ERRORS. THE BUILDER AND OWNER SHOULD CHECK ALL DIMENSIONS AND OTHER DETAILS PRIOR TO CONSTRUCTION.

Project Overview